Westchester II

Caldera Collection

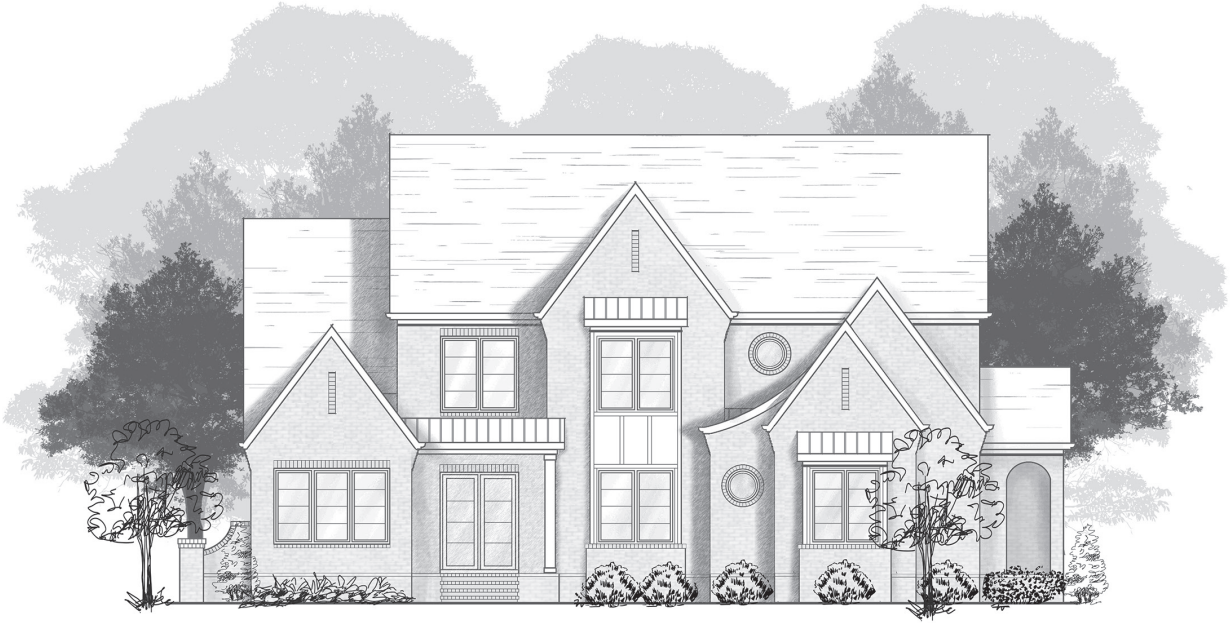

Westchester II L

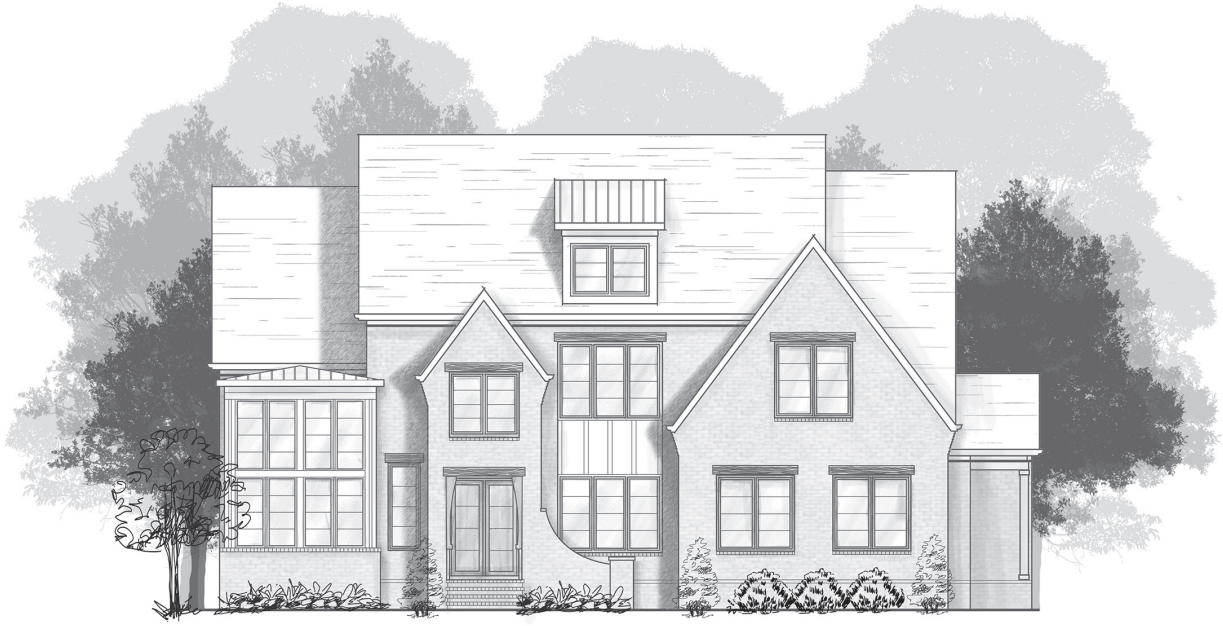

Westchester II M

Turnberry HOMES

Westchester II

5 Bedrooms
5 1/2 Baths

First floor:	3,559 sq.ft.
Second floor:	2,007 sq.ft.
Total heated area:	5,566 sq.ft.
Garage:	701 sq.ft.
Porches:	332 sq.ft.
Unfinished:	359 sq.ft.
Total Covered:	6,958 sq.ft.

This represents Elevation L only. Other elevations may change the interior room dimensions and size of home. Please see sales representative for details. Square footage calculated from outside exterior walls. Second floor two story space counted as half. All calculations are approximate.

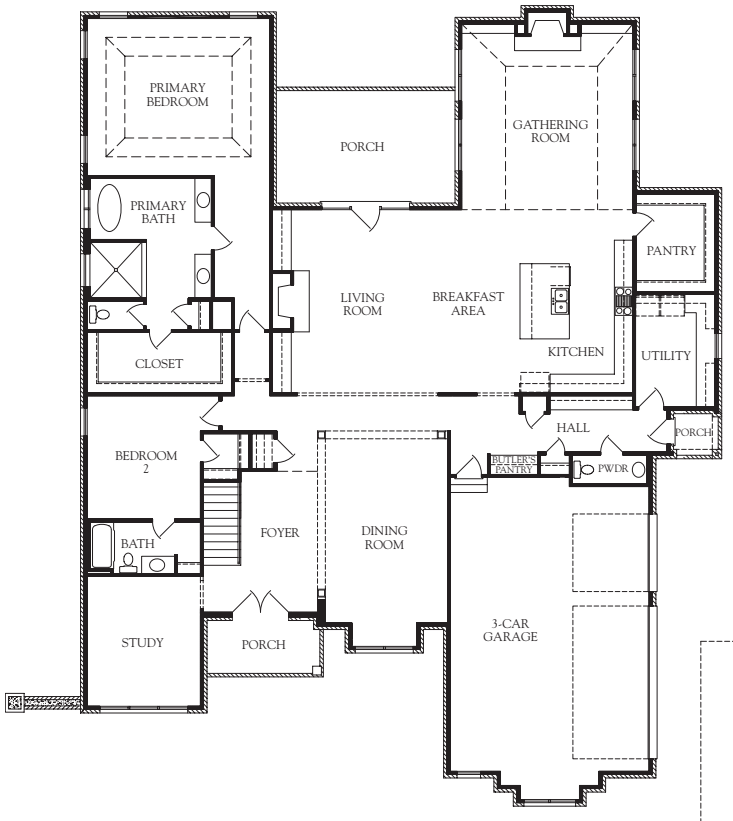

First Floor

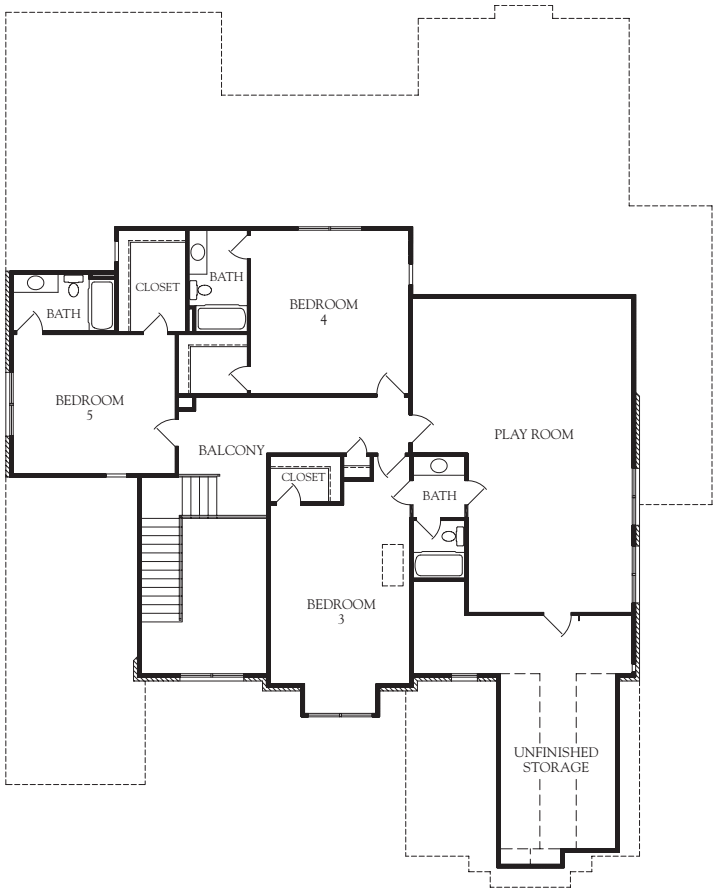

Second Floor

Turnberry Homes, LLC reserves the right to change or amend plans and specifications without prior notice. Specifications may vary per plan. Information is deemed to be correct but not guaranteed. Copyright © 2025 Turnberry Homes, LLC. REV.10/2025

Professional Builder HOUSING GIANTS